

**NAVFAC
SPECIFICATION**

**WO 6059431/6059433
CP1304M/CP1305R
REPAIRS AND
IMPROVEMENTS TO
BEQ B-4169**

MCAS Cherry Point, NC

AMENDMENT #0003

IMPORTANT

This amendment should be acknowledged when your proposal is submitted. Failure to acknowledge the amendment may constitute grounds for rejection of the proposal.

If your proposal has been submitted prior to the receipt of this amendment, acknowledgement should be made by telegram, which should state whether the price contained in your proposal is to remain unchanged, is to be decreased by an amount, or is to be increased by an amount. The acknowledgement must be received prior to proposal opening time.

AMENDMENT OF SOLICITATION/MODIFICATION OF CONTRACT			1. CONTRACT ID CODE	PAGE 1	OF PAGES 4			
2. AMENDMENT/MODIFICATION NO. 0003	3. EFFECTIVE DATE 07/09/2014	4. REQUISITION/PURCHASE REQ. NO.	5. PROJECT NO. (If applicable) 6059431/6059433					
6. ISSUED BY CG MCAS Cherry Point FACILITIES, ROICC B-163, CURTIS ROAD PSC BOX 8006 CHERRY POINT, NC 28533		Code N40085	7. ADMINISTERED BY (If other than item 6.)		Code			
8. NAME AND ADDRESS OF CONTRACTOR (No., street, county, State and ZIP Code) AMENDMENT MUST BE ACKNOWLEDGED WITH YOUR PROPOSAL			<input checked="" type="checkbox"/>	9A. AMENDMENT OF SOLICITATION Repairs & Improvements BEQ B-4169				
			<input type="checkbox"/>	9B. DATED (SEE ITEM 11)				
CODE			FACILITY CODE			<input type="checkbox"/>	10A. MODIFICATION OF CONTRACT/ORDER NO.	
						10B. DATED (SEE ITEM 13)		
11. THIS ITEM ONLY APPLIES TO AMENDMENTS OF SOLICITATIONS								
<input checked="" type="checkbox"/> The above numbered solicitation is amended as set forth in item 14. The hour and date specified for receipt of Offers <input type="checkbox"/> is extended <input checked="" type="checkbox"/> is not extended. Offers must acknowledge receipt of this amendment prior to the hour and date specified in the solicitation or as amended, by one of the following methods: (a) By completing items 8 and 15, and returning 1 copy of the amendment; (b) By acknowledging receipt of this amendment on each copy of the offer submitted; or (c) By separate letter or telegram which includes a reference to the solicitation and amendment numbers. FAILURE OF YOUR ACKNOWLEDGMENT TO BE RECEIVED AT THE PLACE DESIGNATED FOR THE RECEIPT OF OFFERS PRIOR TO THE HOUR AND DATE SPECIFIED MAY RESULT IN REJECTION OF YOUR OFFER. If by virtue of this amendment you desire to change an offer already submitted, such change may be made by telegram or letter, provided each telegram or letter makes reference to the solicitation and this amendment, and is received prior to the opening hour and date specified.								
12. ACCOUNTING AND APPROPRIATION DATA (if required)								
13. THIS ITEM APPLIES ONLY TO MODIFICATIONS OF CONTRACTS/ORDERS, IT MODIFIES THE CONTRACT/ORDER NO. AS DESCRIBED IN ITEM 14.								
<input type="checkbox"/> A. THIS CHANGE ORDER IS ISSUED PURSUANT TO: (Specify authority) THE CHANGES SET FORTH IN ITEM 14. ARE MADE IN THE CONTRACT ORDER NO. IN ITEM 10A.								
<input type="checkbox"/> B. THE ABOVE NUMBERED CONTRACT/ORDER IS MODIFIED TO REFLECT THE ADMINISTRATION CHANGES (such as changes in paying office, appropriation date, etc.) SET FORTH IN ITEM 14, PURSUANT TO THE AUTHORITY OF FAR 43.103 (b).								
<input type="checkbox"/> C. THIS SUPPLEMENTAL AGREEMENT IS ENTERED INTO PURSUANT TO AUTHORITY OF:								
<input type="checkbox"/> D. OTHER: (specify type of modification and authority)								
E. IMPORTANT: Contractor <input type="checkbox"/> is not <input type="checkbox"/> is required to sign this document and return original to the issuing office.								
14. DESCRIPTION OF AMENDMENT/MODIFICATION (Organized by UCF section headings, including solicitation/contract subject matter where feasible.)								
WO6059431/6059433, CP1304M/CP1305R; Repairs & Improvements BEQ B-4169, MCAS Cherry Point, NC								
The purpose of this amendment is to incorporate the attached information.								
See Attached.								
The proposal due date of Thursday 17 July 2014 at 1400 remains unchanged.								
15A. NAME AND TITLE OF SIGNER (Type or print)			16A. NAME AND TITLE OF CONTRACTING OFFICER (Type or print)					
15B. CONTRACTOR/OFFEROR (Same as Item 8)		15C. DATE SIGNED	16B. UNITED STATES OF AMERICA BY		16C. DATE SIGNED			
_____ (Signature of person authorized to sign)			_____ (Signature of Contracting Officer)					

CONTINUATION SHEET

DIVISION 00 - PROCUREMENT AND CONTRACTING REQUIREMENTS

SECTION 00 01 15 - LIST OF DRAWINGS

NAVFAC DRAWING Nos. 12647733

Delete drawing in its entirety and replace with revised
NAVFAC Drawing No. 12647733, revision 1, dated 20 June 2014.

NAVFAC DRAWING Nos. 12647734

Delete drawing in its entirety and replace with revised
NAVFAC Drawing No. 12647734, revision 1, dated 20 June 2014.

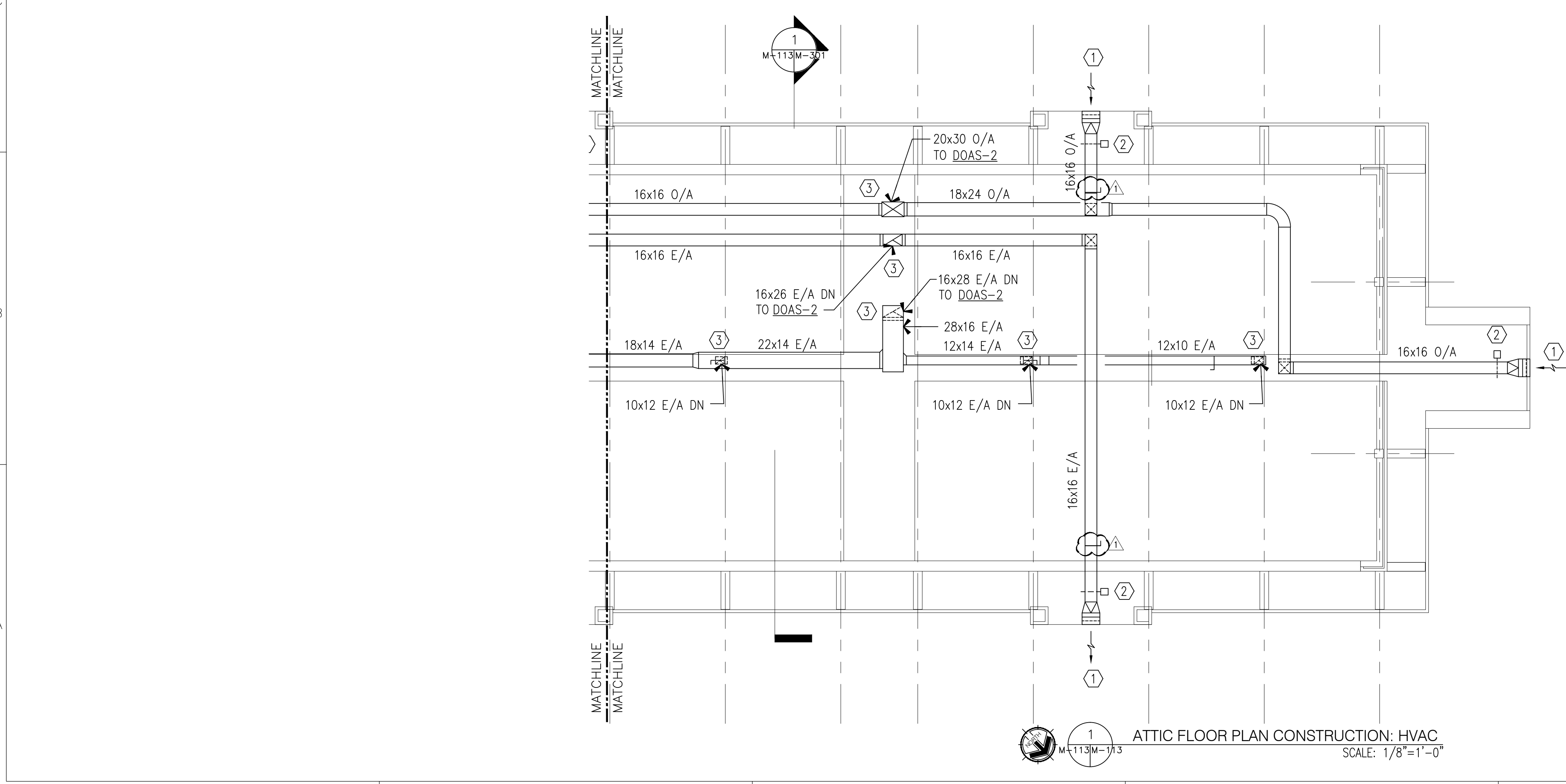
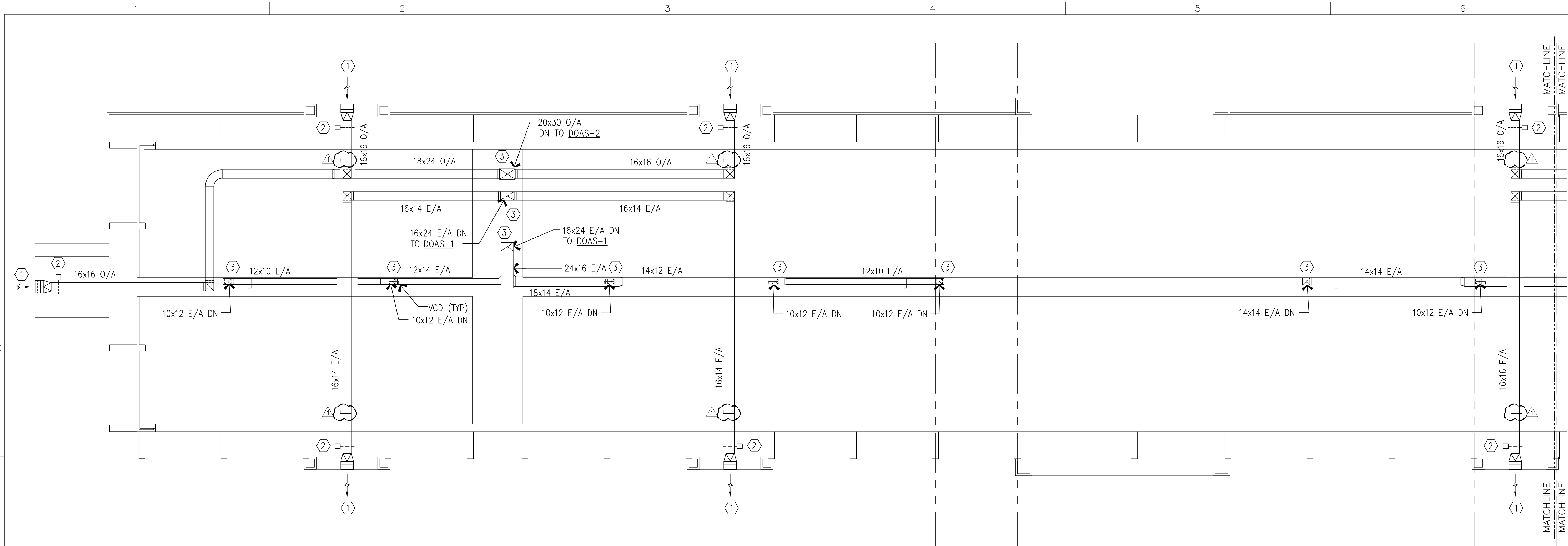

GENERAL NOTES

- 1. SEE M-100 FOR GENERAL NOTES, ABBREVIATIONS, SYMBOLS, AND HVAC LEGEND.

KEYED CONSTRUCTION NOTES

- ① CONNECT INTAKE AND EXHAUST DUCT TO GABLE LOUVER. SEE ARCHITECTURAL DRAWINGS FOR LOCATION AND SPECIFICATION.
- ② PROVIDE INTAKE/EXHAUST PLENUM WITH BIRDSCREEN AND MOTORIZED DAMPER.
- ③ PROVIDE NEW FLOOR/ATTIC PENETRATION FOR ALL NEW VERTICAL DUCTWORK BEING INSTALLED.

WALL TYPES AND RATINGS LEGEND
 REFER TO ARCHITECTURAL SHEETS FOR MORE INFORMATION ON RATINGS AND ADDITIONAL RATED CONSTRUCTIONS INCLUDING COLUMNS WHERE APPLICABLE. PROTECT ALL RATED CONSTRUCTIONS PER U.L. REQUIREMENTS. SEE PENETRATION DETAILS FOR FURTHER INFORMATION.

ATTIC FLOOR PLAN CONSTRUCTION: HVAC
 SCALE: 1/8"=1'-0"

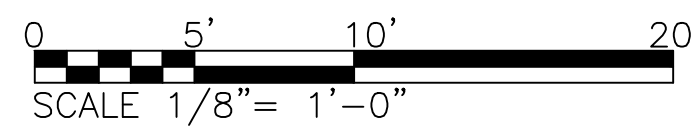

SYN.	REVISIONS	DATE	APPR.
		6/20/14	
DESIGNED & ENGINEERED BY: CRENSHAW CONSULTING <small>1000 NORTH CAROLINA AVENUE, SUITE 200, WASHINGTON, DC 20004</small>			
APPROVED			
ACTIVITY - SATISFACTORY TO			
DATE			
APPROVED			
FOR EFD FOR COMMANDER NAVFAC			
DATE			
A/E	DESIGN		EFD
MPM	DESIGN		
GAT	DRAWN		
MPM	REVIEW		
	GC		
	CHEF ARCH./ ENGR.		
PROJECT MANAGER			
FIRE PROTECTION			
BRANCH MANAGER			
DESIGN DIRECTOR			
DEPARTMENT OF THE NAVY MARINE CORPS AIR STATION, CHERRY POINT, N.C. REPAIRS TO BEQ 4169 MCAS CHERRY POINT, NC ATTIC FLOOR PLAN - CONSTRUCTION HVAC			
STA. PROJ. NO.	CP1304M		
SPEC. NO.	XX-X-XXXX		
CONSTR. CONTR. NO.	N40085-XX-X-XXXX		
NAVFAC DRAWING NO.	12647733		
SHEET	75 OF 101		
M-113			
100% FINAL			

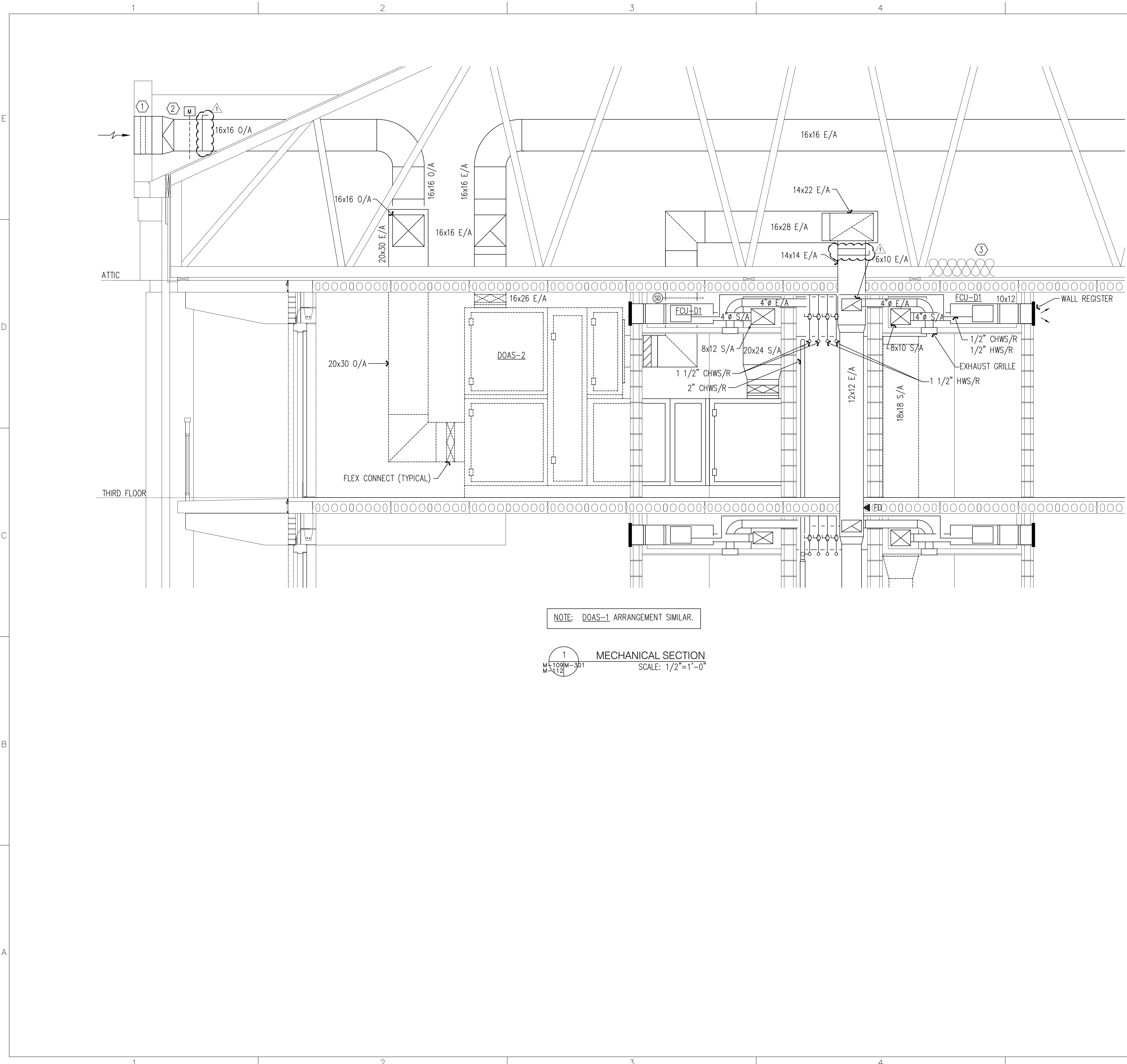

GENERAL NOTES

- SEE M-100 FOR GENERAL NOTES, ABBREVIATIONS, SYMBOLS, AND HVAC LEGEND.

KEYED CONSTRUCTION NOTES

- CONNECT INTAKE AND EXHAUST DUCT TO GABLE LOUVER. SEE ARCHITECTURAL DRAWINGS FOR LOCATION AND SPECIFICATION.
- PROVIDE INTAKE/EXHAUST PLENUM WITH BIRDSCREEN AND MOTORIZED DAMPER.
- EXISTING 12" DEPTH OF INSULATION IN ENTIRE ATTIC. THE CONTRACTOR SHALL REMOVE THE EXISTING INSULATION IN AREAS WHERE CONSTRUCTION ACTIVITIES OCCUR, AND AREAS REQUIRED TO PERMIT ACCESS TO WHERE CONSTRUCTION ACTIVITIES NEED TO OCCUR. PROVIDE NEW 12" DEPTH OF UNFACED BATT INSULATION IN AREAS WHERE INSULATION IS REMOVED. ROICC SHALL INSPECT THE AREAS WHERE INSULATION IS REMOVED PRIOR TO THE COMMENCEMENT OF WORK OCCURRING IN THE ATTIC. TYPICAL ENTIRE ATTIC.

NOTE: DOAS-1 ARRANGEMENT SIMILAR.

1 MECHANICAL SECTION
 M-109M-301
 M-112 SCALE: 1/2"=1'-0"

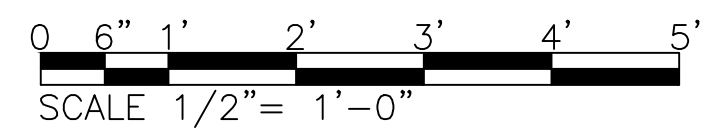

WALL TYPES AND RATINGS LEGEND
 REFER TO ARCHITECTURAL SHEETS FOR MORE INFORMATION ON RATINGS AND ADDITIONAL RATED CONSTRUCTIONS INCLUDING COLUMNS WHERE APPLICABLE. PROTECT ALL RATED CONSTRUCTIONS PER U.L. REQUIREMENTS. SEE PENETRATION DETAILS FOR FURTHER INFORMATION.



APPROVED	DATE	6/20/14
ACTIVITY - SATISFACTORY TO	DESCRIPTION	
DATE	REVISIONS	
FOR EFD FOR COMMANDER NAVFAC	SYMBOL	
DATE		
A/E	EFD	
MPM DESIGN		
GAT DRAWN		
MPM REVIEW		
GC		
CHEF ARCH/ ENGR		
PROJECT MANAGER		
FIRE PROTECTION		
BRANCH MANAGER		
DESIGN DIRECTOR		



DESIGNED & ENGINEERED BY:

APPROVED

ACTIVITY - SATISFACTORY TO

DATE

FOR EFD FOR COMMANDER NAVFAC

DATE

A/E EFD

MPM DESIGN

GAT DRAWN

MPM REVIEW

GC

CHEF ARCH/ ENGR

PROJECT MANAGER

FIRE PROTECTION

BRANCH MANAGER

DESIGN DIRECTOR

NAVAL FACILITIES ENGINEERING COMMAND

MARINE CORPS AIR STATION, CHERRY POINT, N.C.

REPAIRS TO BEQ 4169

MCAS CHERRY POINT, NC

MECHANICAL SECTION

STA. PROJ. NO.	CP1304M
SPEC. NO.	XX-X-XXXX
CONSTR. CONTR. NO.	N40085-XX-X-XXXX
NAVFAC DRAWING NO.	12647734
SHEET	76 OF 101

M-301

100% FINAL